



SPRING 2026
Schedule of Classes

YOU ARE INVITED TO VISIT OUR FACILITIES...

Adults who are serious about their education can experience for themselves the professional atmosphere of Amberton University. For organizations interested in on-site or virtual courses, these are available on a customized basis.

GARLAND CAMPUS
13601 LBJ FWY
Garland, TX 75041-4707
(972) 279-6511 ext. 180

Amberton University's Garland Campus is conveniently located at I-635 (LBJ Freeway) and Northwest Highway, only 15 minutes from US 75 and the Dallas North Tollway and 20 minutes from SH 190 and downtown Dallas.

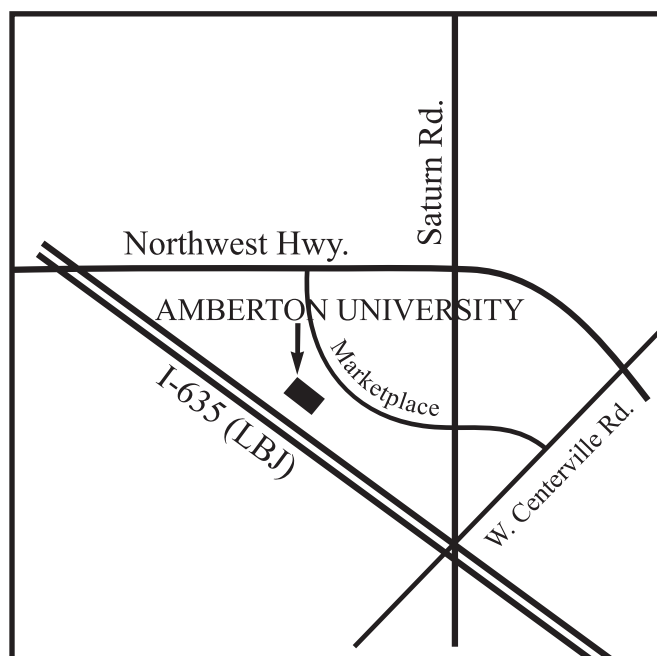

FRISCO CENTER
3880 Parkwood Blvd.
Frisco, TX 75034-1928
(972) 279-6511 ext. 301

The Amberton Frisco Center is located at 3880 Parkwood Blvd. From Dallas, go north on the Dallas North Tollway. Take the Gaylord/Warren exit and turn right on Warren Parkway and then turn left on Parkwood Blvd. The Amberton Frisco Center is north of Stonebriar Centre and next to the Frisco Water tower.

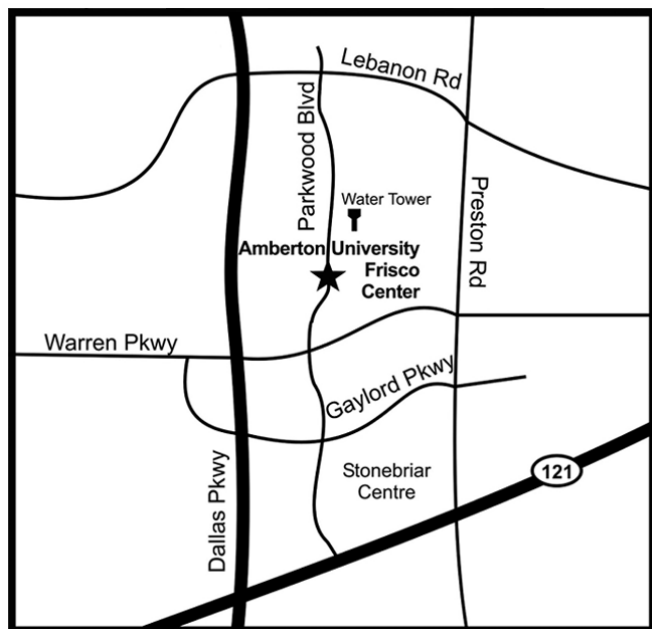

Amberton University is accredited by the Southern Association of Colleges and Schools Commission on Colleges (SACSCOC) to award bachelor's and master's degrees. Amberton University also may offer credentials such as certificates and diplomas at approved degree levels. Questions about the accreditation of Amberton University may be directed in writing to the Southern Association of Colleges and Schools Commission on Colleges at 1866 Southern Lane, Decatur, Georgia 30033-4097, telephone (404) 679-4500, or by using information available on SACSCOC's website (<http://www.sacscoc.org>).

Published by Amberton University, 2026

The University reserves the right to advance and revise requirements for admission, requirements for graduation and degrees, curricula of study, instruction of courses, arrangement of courses, charges for tuition and other fees, and other regulations affecting students, whether incoming or previously enrolled.

Unless otherwise noted, the terms "he" and "he/she" are used interchangeably to denote individuals of either sex.

TABLE OF CONTENTS

Academic Calendar	2
New Certificates, Course & Degree Programs	3-7
General Information.....	8
Telephone Numbers	9
Business Hours.....	10
Financial Information.....	11
Tuition.....	11
Specific Use Fees	11
Payment Terms.....	11
Refund Policy and Schedule	12
Adding or Dropping A Course	12
Payment Options.....	13
Office Extension Numbers and email Addresses	15-16
Course Offerings:	
Undergraduate Lecture Courses	
Garland Campus	17
Frisco Center	17
Graduate Lecture Courses	
Garland Campus	18
Frisco Center	19
Distance Learning Courses	
Undergraduate	20-21
Graduate	22-24
Undergraduate Programs	26
Graduate Programs.....	27
Degree Program Methods of Delivery.....	28
Undergraduate and Graduate Certificates	29
Admission Instructions	30
Registration Instructions	31
Application for Admission and Re-Admission	32-33
Undergraduate & Graduate Degree Program Codes.....	35
Additional Degree Program Codes for Former Students.....	36
Request for A Change of Schedule	37
Credit Card Payment Option.....	38

ACADEMIC CALENDAR

Amberton University offers four academic sessions per year, allowing greater flexibility in meeting the adult student's needs.

SPRING SESSION 2026 CALENDAR

FEBRUARY 2026

01.....Registration for Spring Begins

03.....**Virtual Information Session** (Streaming from 7:00pm - 8:00pm)

28.....**Virtual Information Session** (Streaming from 11:00am - 12:00pm)

MARCH 2026

12.....Last Day to Finalize Registration

(registration must be completed by 6:30 p.m.)

14.....First Day of Classes/ *Late Registration Begins

21.....Late Registration Ends

21.....Last Day for 100% Refund

21.....Last Day to File for Spring Graduation

APRIL 2026

18.....Last Day to Withdraw with a Prorated Refund

MAY 2026

21.....Last Day of Session/Last Day to Withdraw from a Class
with a “W” (Drop must be received by this date.)

DATES FOR SATURDAY CLASSES

Saturday classes begin at 8:30 a.m.

Saturday 1 (SA1): March 14, 28; April 11, 25; May 09, 2026

Saturday 2 (SA2): March 21; April 04, 18; May 02, May 16, 2026

GRADUATION FOR WINTER AND SPRING 2026-THURSDAY, MAY 21, 2026

SUMMER 2026

Summer Registration Begins: May 1st

Summer Session Dates: Saturday, June 13, 2026 through August 20, 2026

NEW CERTIFICATES

APPLIED ARTIFICIAL INTELLIGENCE UNDERGRADUATE/GRADUATE CERTIFICATE

The Undergraduate or Graduate Certificate in Applied Artificial Intelligence is ideal for Amberton students who desire to enhance their personal and workplace influence. The curriculum focuses on the fundamental skills necessary to understand and convey the appropriate use of artificial intelligence (AI) in professional environments.

What are the Requirements?

The Applied Artificial Intelligence Certificate, requires 4 courses (12 credit hours) including:

MGT4/5710	Applied Artificial Intelligence for Business	3 hours
MGT4/5765	Artificial Intelligence (AI) Essentials	3 hours
MGT4/5790	AI-Driven Innovation & Strategy	3 hours
COM3/5469	Leadership Communication	3 hours

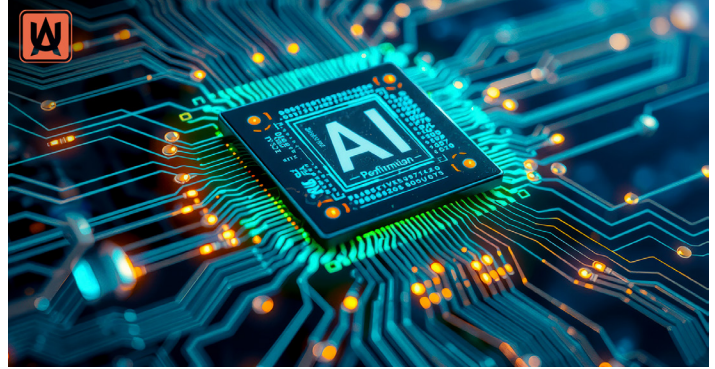

Career Impact

This certificate will enable the student to display professionalism, emotional intelligence, and other career-building skills including communications, team building, time management, conflict resolution, adaptability, critical thinking, work ethic, problem-solving, and leadership.

GERIATRIC HEALTHCARE GRADUATE CERTIFICATE

The Graduate Certificate in Geriatric Healthcare is ideal for Amberton students who desire to enhance their personal and workplace influence in the Healthcare field with a focus on geriatric care. The curriculum focuses on the fundamental skills necessary to understand and convey the appropriate use of healthcare for patients of advanced age.

What are the Requirements?

The Geriatric Healthcare Certificate, requires 4 courses (12 credit hours) including:

HCA5910	Population Health	3 hours
HCA5930	Quality Improvement	3 hours
HBD6768	Aging with Dignity	3 hours
PSY5735	Perspectives on Death & Dying	3 hours



Career Impact

This certificate program will prepare students with key professional competencies, including emotional intelligence and vital career skills such as effective communication, teamwork, time management, conflict resolution, adaptability, critical thinking, a strong work ethic, problem-solving, and leadership.

NEW CERTIFICATES

HEALTHCARE INFORMATICS & DATA ANALYTICS GRADUATE CERTIFICATE

The Graduate Certificate in Healthcare Informatics & Data Analytics is ideal for Amberton students who desire to increase their knowledge and skills in this specialty field. The curriculum focuses on the foundations of the fields of healthcare technology and informatics, operational decision-making, and business/predictive analytics.

What are the Requirements?

The Healthcare Informatics & Data Analytics Certificate, requires 4 courses (12 credit hours) including:

HCA5940	Operational Decision-Making for Healthcare Managers	3 hours
HCA5960	Healthcare Technology & Informatics	3 hours
MGT6460	Applied Business Analytics	3 hours
MGT6785	Applied Predictive Analytics	3 hours



Career Impact

This certificate will enable the student to display professionalism, emotional intelligence, and other career-building skills including communications, team building, time management, conflict resolution, adaptability, critical thinking, work ethic, problem-solving, and leadership.

HEALTHCARE LEADERSHIP GRADUATE CERTIFICATE

The Graduate Certification in Healthcare Leadership is ideal for Amberton students who desire to increase their knowledge and skills in this specialty field. The curriculum focuses on the foundations of the field of Healthcare Administration and creating skills necessary to assist in leading Healthcare programs and initiatives. The certificate provides students with an opportunity to gain foundational skills to be successful in the Healthcare Administration field.

What are the Requirements?

The Healthcare Leadership Certificate, requires 4 courses (12 credit hours) including:

HCA5940	Operational Decision-Making for Healthcare Managers	3 hours
HCA5950	Healthcare Human Resource Management	3 hours
MGT5670	Executive Leadership	3 hours
MGT6203	Strategic Management	3 hours



Career Impact

The certificate provides students an opportunity to gain foundational skills to be successful in the Healthcare Administration field.

NEW CERTIFICATES

NURSING FACILITY ADMINISTRATOR GRADUATE CERTIFICATE

The Graduate Certificate in Nursing Facility Administrator (NFA) is ideal for Amberton students who desire to increase their knowledge and skills in this specialty field. The curriculum focuses on alignment with the National Association of Long Term Care Administrator Boards (NAB), with courses corresponding to required domains of knowledge, including:

- Care, Services & Support
- Operations
- Environment & Quality
- Leadership & Strategy

What are the Requirements?

The Nursing Facility Administrator Certificate, requires 4 courses (12 credit hours) including:

HCA5930	Healthcare Quality Improvement Concepts & Tools	3 hours
HCA5920	Healthcare Policy Development & Regulations	3 hours
HCA5940	Operational Decision-Making for Healthcare Managers	3 hours
MGT5670	Executive Leadership	3 hours



Career Impact

This certificate satisfies the educational requirements to become a Nursing Facility Administrator (NFA) in the state of Texas (along with required internship hours and HHSC required training).

NEW COURSE OFFERED



MIS4360/5360 INTRODUCTION TO CYBERSECURITY

Introduction to Cybersecurity aims to equip students with the knowledge and practical skills necessary to understand key security concepts, evaluate risks, analyze threats, and apply defensive techniques in realistic cybersecurity scenarios.

NEW DEGREE PROGRAMS

If you would like to change to these updated degrees, please discuss this with your Academic Advisor.

MASTER OF BUSINESS ADMINISTRATION FINANCE

The **Master of Business Administration in Finance** is designed for forward-thinking individuals aiming to excel in the dynamic and ever-evolving financial sector. This program equips students with the critical skills and knowledge necessary to thrive at the intersection of finance and technology, a sector undergoing rapid transformation due to advancements in information technology. As financial landscapes become increasingly digital, understanding and leveraging technologies such as artificial intelligence, cryptocurrency, blockchain, and data analytics become indispensable.



MASTER OF HEALTHCARE ADMINISTRATION HEALTHCARE ADMINISTRATION

The **Master of Healthcare Administration (MHA)** degree is ideal for individuals who want to enhance their ability to successfully demonstrate the skills and knowledge essential for executive and managerial positions in the healthcare field. Grounded in a general core competencies model, the MHA program is the study of leading people, managing resources, setting strategic direction, and improving the health of the population. The curriculum focuses on healthcare law and ethics, health policy, and finance and budgeting. Students acquire knowledge of healthcare core competencies, techniques, and processes necessary to effectively initiate, plan, execute, control, and evaluate healthcare delivery in organizational settings. MHA graduates are prepared to fill upper management and leadership roles in healthcare organizations.



NEW DEGREE PROGRAMS

If you would like to change to these updated degrees, please discuss this with your Academic Advisor.

MASTER OF SCIENCE APPLIED ARTIFICIAL INTELLIGENCE

The **Master of Science in Applied Artificial Intelligence (AI)** is a strategically designed graduate program tailored for professionals seeking to become leaders and innovators in an increasingly AI-driven business landscape. Recognizing the critical need for responsible and strategic integration of AI across various sectors, this program combines rigorous academic theory with practical, hands-on applications. Students will be immersed in an interactive learning environment through Amberton's AI Testing Environment, enabling them to engage directly with cutting-edge AI tools and methodologies.

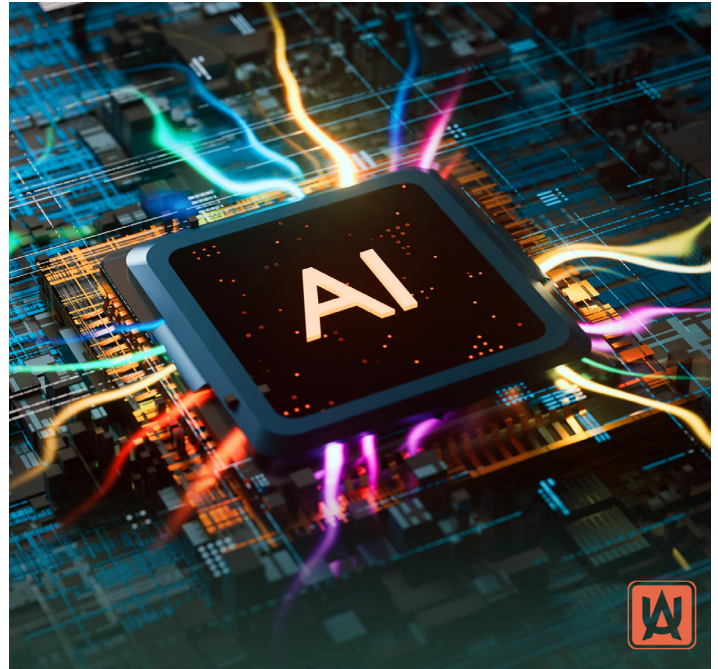

MASTER OF SCIENCE TRAINING & DEVELOPMENT

The mission of the **Master of Science in Training & Development** program is to prepare professionals to lead innovative, learner-centered training initiatives that enhance organizational performance. Through comprehensive needs analyses, cutting-edge technologies, and adult learning principles, graduates design accessible and effective training programs aligned with strategic goals. The program emphasizes fostering collaborative environments, driving continuous learning, and applying technology and data-driven strategies to evaluate and improve learning outcomes, empowering organizations to thrive in a dynamic world.



GENERAL INFORMATION

CLASS TIMES AND COURSE INFORMATION

DISTANCE LEARNING

Amberton's distance learning courses are identical to classroom courses in terms of learning outcomes, competencies, and instructor expectations. A student choosing to take a distance learning course must have Internet access and be competent in using email and a browser. Students interested in enrolling in Distance Learning Courses must review the course syllabus before enrolling. For more information, see the University's catalog or the Distance Learning section on the website www.Amberton.edu.

The Student Portal provides University students with access to many different educational tools and technologies to enhance their learning experience. These tools include access to an email system, research resources, course management system, and academic and financial information. Many of these tools allow students and faculty the opportunity to work together on completing various academic requirements. Additional information on the Student Portal is available on the University's website, www.Amberton.edu.

LECTURE COURSES

Monday, Tuesday, Wednesday and Thursday evening classes begin at 6:30 pm and meet weekly for approximately four hours.

Saturday classes begin at 8:30 am, unless otherwise noted, and meet for approximately four hours. Refer to the Academic Calendar and course syllabus for class dates for all lecture courses.

THE ELECTRONIC DEGREE PLAN

Students can have Amberton University transcribed work and all transfer work electronically evaluated against any degree in the University's Catalog. The Electronic Degree Plan (EDP) produces a printout of satisfied degree requirements as well as requirements that may be deficient relative to the degree selected. The EDP allows a student to compare his/her academic accomplishments against any or all degrees in the catalog. The EDP analyzes a student's records and provides a printed report. See a University advisor for further information on obtaining an EDP.

INCLEMENT WEATHER

The University will not broadcast class closings over radio or television. However, the University will announce any closing over its website. Usually, such an announcement will come no later than four hours in advance of the beginning of classes. For the most part, the University does not close unless conditions are extremely hazardous.

COURSE SYLLABI

The course syllabi are accessible for downloading and printing in the Course Guide provided on the University's website, www.Amberton.edu under 'Programs and Courses.' Search for the course (i.e., CSL6803) and then click on the course in the listing. The syllabi are included with each course listed in the Course Guide below the course description and competencies. Students can use any available computer to print out course syllabi, including the systems in the Computer Labs located in the Garland Campus Learning Resource Center and at the Frisco Center. A student should not register for a course before reading the syllabus. If you need assistance, please contact a Student Advisor at Advisor@Amberton.edu or StudentServices@Amberton.edu or at (972) 279-6511.

TELEPHONE NUMBERS



Amberton University has an automated telephone system that expedites calls and allows message recording and retrieval 24 hours a day. If you know the extension, dial the extension when prompted. If the extension is not known, dial 0 for the operator. For an emergency, call 0 for the operator. Listed below are the most often requested numbers:

MAIN NUMBER (972) 279-6511
EXTENSION

FRISCO CENTER. 301

STUDENT SERVICES--Next Available Advisor 180

Advisors are available without an appointment.

Admission Records **180**

Registration Information **180**

Student Account Inquiry **180**

Transcript Information **180**

LIBRARY RESOURCE CENTER--For Library Assistance. . . . 185

ADMINISTRATIVE FAX (972) 279-9773

This fax is for official administrative business only (withdrawals, registration, etc.).
DO NOT use this fax to report class absences or to submit homework.

BUSINESS HOURS

GARLAND CAMPUS

STUDENT SERVICES

OFFICE HOURS DURING CLASS SESSIONS

Advisors are available during office hours. No appointment is necessary.

Student Services Offices are open during the following hours:

Monday & Wednesday	10:00 a.m. to 10:00 p.m.
Tuesday & Thursday	10:00 a.m. to 6:30 p.m.
Friday	10:00 a.m. to 1:30 p.m.
Saturday	8:00 a.m. to 1:30 p.m.
Sunday	Closed

OFFICE HOURS BETWEEN CLASS SESSIONS

Monday - Thursday	10:00 a.m. to 6:30 p.m.
Friday	10:00 a.m. to 1:30 p.m.
Saturday	10:00 a.m. to 1:30 p.m.
Sunday	Closed

ADMINISTRATIVE OFFICES

University Administrative Offices are open during the following hours:

Monday - Thursday	8:00 a.m. to 5:00 p.m.
Friday	10:00 a.m. to 1:30 p.m.
Saturday	Closed
Sunday	Closed

LIBRARY RESOURCE CENTER

For Library hours between class sessions, call (972) 279-6511, Extension 137.

Hours during class sessions are as follows:

Monday & Wednesday	10:00 a.m. to 10:00 p.m.
Tuesday & Thursday	10:00 a.m. to 6:30 p.m.
Friday	10:00 a.m. to 1:30 p.m.
Saturday	8:00 a.m. to 1:30 p.m.
Sunday	Closed

FRISCO CENTER

Monday & Wednesday	10:00 a.m. to 6:30 p.m.
Tuesday & Thursday	10:00 a.m. to 10:00 p.m.
Friday	10:00 a.m. to 1:30 p.m.
Saturday	8:00 a.m. to 1:30 p.m.
Sunday	Closed

FINANCIAL INFORMATION

All charges in this schedule are subject to change without notice, if conditions make it necessary.

TUITION

PER COURSE (\$325 per credit hour)..... **\$975.00**

(This rate applies to undergraduates, graduates, in-state and out-of-state students, as well as lecture and distance-learning courses.)

(Tuition is refundable based upon the Refund Policy and Schedule.)

SPECIFIC USE FEES

(Specific use fees are not refundable.)

Course Drop Fee (per each drop).....	\$10.00
Credit Card Rejection Fee (per each occurrence).....	\$25.00
Deferred Payment Fee (charged each session)	\$5.00
Duplicate Diploma Fee.....	\$15.00
Financial Records Search Fee	\$5.00
Graduation Evaluation Fee (accompanies graduation application and good for one year from date of application)	\$125.00
Grade Change Fee	\$10.00
International New Student Processing Fee (accompanies admission application).....	\$100.00
International Student Reporting Fee (charged each session).....	\$25.00
Late Registration Fee (per each occurrence)	\$25.00
Library Fines (per each day overdue).....	\$00.35
Portfolio Application (per course)	\$50.00
Portfolio Fee (per course when submitted).....	\$200.00
Pre-Practicum and Practicum Fee.....	See Course Listing
Program Fee (mandatory-charged each session)	\$15.00
Returned Check Fee (per each occurrence)	\$25.00
School Counseling Assessment Fee (state mandated-one time fee)	\$35.00
Technology Fee (mandatory-charged each session)	\$45.00
Transcript Fee (per each transcript ordered).....	\$5.00

PAYMENT TERMS

Amberton University's tuition is among the lowest in the region. The tuition rate is the same regardless of academic level or method of delivery (lecture or distance learning). Amberton does not charge a different tuition rate for out-of-state students.

Payment plans are available to students who demonstrate financial integrity to the satisfaction of the University. Students have the option of paying for their courses at enrollment, making payments throughout the session, or making one payment by the last day of the session. The University is also approved for Title IV Financial Aid and select private educational loans. Employer tuition assistance plans are accepted, with proper documentation. Student accounts are subject to a monthly finance charge of $\frac{3}{4}$ of 1%. Please visit www.Amberton.edu for more information.

Payments can be made in the form of cash, credit cards (VISA, MasterCard, Discover Card, and American Express only), money orders, personal checks, company checks or cashier's checks. All payments submitted to the University must be received in U.S. funds.

REFUND POLICY AND SCHEDULE

A student who officially drops a class during the first week of the session will be entitled to a full refund of tuition. Please read the current catalog for a complete discussion of the Refund Policy. A student who drops a class during this session will be refunded on the following schedule:

DATES	REFUND%
03/14/26 through 03/21/26	100%
03/22/26 through 03/28/26	80%
03/29/26 through 04/04/26	60%
04/05/26 through 04/11/26	40%
04/12/26 through 04/18/26	20%

There is no refund after **04/18/26**. The refund schedule is based on the beginning date of the session. Late registration and/or class absences are not considered exceptions to the refund policy. In the event a refund results in a credit balance on the student's account, the credit balance will remain on file until the student notifies the Business Office—in writing—of its disposition. Credit balances remaining on an account for a period of over 60 days will incur a maintenance fee. Refunds originating from a credit card payment may be credited only to the credit card account.

ADDING OR DROPPING A COURSE (CLASS CHANGES OR WITHDRAWALS)

During the registration period, available courses can be added to your schedule or dropped from your schedule through the online registration portal (link on website and Student Portal). **To be official, when a schedule change is requested in the online registration portal, the 'Submit' button must be clicked. If the change is not submitted, your request(s) will not be processed and any pending class changes will be removed from the system after 48 hours and not processed by the University.**

Complete withdrawals from a session cannot be submitted online. All complete withdrawals must submit the 'Request for Change of Schedule' form available in the Schedule of Classes and on the University's website. A written notice including the student's name and signature, ID number, and course(s) to be changed can be submitted in place of the Change of Schedule Form. The notice may be submitted in a Student Services Office, mailed

to the University, faxed **(972-279-9773)** or emailed **(busoffice@Amberton.edu)**.

Once the registration period has concluded, all course withdrawals must be submitted in writing, no classes can be withdrawn from through the online portal. **NO change is accepted verbally.** The official date of the change is the date the University formally receives the written notice, NOT the postmark date or the date stated in the notice. The University's record concerning a change is indisputable unless the student can provide reliable evidence of an earlier receipt date.

Confirmation of the class change can be viewed in the online registration portal under the 'My Schedule' link once the University has processed the request or in the Student Services Online system inside the Student Portal. In the event the student does not see the course change within 3 working days, the student is to contact the University.



PAYMENT OPTIONS

OUR PHILOSOPHY

Amberton University's philosophy is to provide an affordable, quality education at a reasonable cost. In keeping with this philosophy, all tuition and fees are due and payable at the time of enrollment. However, for students with acceptable credit, the University offers the following convenient payment options.

PAYMENT METHODS

Payments can be submitted to the University in the form of cash, checks, money orders, cashier's checks, and credit cards (**VISA, MasterCard, Discover Card, and American Express only**). Payments can be mailed, submitted at the Student Services Offices in Garland and Frisco, and faxed. **Credit/debit card payments can also be made online through the Student Portal and the Online Registration Portal.**

PAYMENT DEFERRAL

Students who can prove financial integrity to the satisfaction of the University may make application to defer their educational costs when enrolling. To apply for the payment deferral program, select the correct payment option when enrolling online.

EMPLOYER TUITION ASSISTANCE

Many employers provide tuition assistance for their employees. Explore your options by visiting your employer's Human Resources Personnel Office about tuition reimbursement benefits.

VETERANS BENEFITS

Amberton University is approved to administer the Veteran's Educational Benefits Program. Contact a Student Advisor or refer to the Amberton University Catalog 2025-2026 for more information. Information is also available on the University's website, www.Amberton.edu.

TITLE IV FINANCIAL AID

The University is certified to participate in Title IV financial aid programs for undergraduate and graduate degree students and programs. For more information on financial aid programs and eligibility, please visit <https://Studentaid.gov>, speak to a Student Advisor at **(972) 279-6511 option # 4**, or email finaid@Amberton.edu.

SALLIE MAE® SMART OPTION STUDENT LOAN®

The Sallie Mae® Smart Option Student Loan® is a private, credit-based, school-certified student loan for student borrowers enrolled at least half time. For information about the application process visit [Sallie Mae® \(http://www.salliemae.com\)](http://www.salliemae.com).

SLM Corporation and its subsidiaries are not sponsored by or agencies of the United States of America. Sallie Mae® is a registered service mark of Sallie Mae, Inc.



MARRIAGE AND FAMILY THERAPY & CLINICAL MENTAL HEALTH COUNSELING (FORMERLY PROFESSIONAL COUNSELING) PROGRAM CHANGES

We are excited to announce some important changes to the **Marriage & Family Therapy and Clinical Mental Health Counseling Programs (formerly Professional Counseling)** that were implemented during the Fall 2023 session. These changes have been carefully designed to empower you to succeed in your program and chosen career. The key program changes are listed below.

Marriage and Family Therapy Program

NEW AMFTRB Practice Exam Pass Requirement: The American Family Therapy Regulatory Board (AMFTRB) Practice Exam is designed to give candidates an opportunity to experience a simulated test and give an indication of their preparedness for taking the actual MFT Exam. This exam will also give candidates an opportunity to become familiar with the test questions on the National MFT Exam. All students must take and pass the AMFTRB practice test and earn a score of 66% or above prior to enrolling in CSL6839 Pre-Practicum. (Sign-up by March 26, 2026 to test in the Spring if you plan to register for Pre-Practicum during the Summer 2026 session.) It is recommended that students take the test after successfully completing 30 hours of required curriculum. **Note: This is a practice exam, not the actual state exam required for licensure.**

Portfolio Elimination: Preparation of the counseling portfolio will no longer be required.

Detailed AMFTRB exam information is available on our website in the new Marriage & Family Therapy Handbook and on the AMFTRB Information Page. The sign-up deadline dates and form for the AMFTRB Exam are also located on the AMFTRB Information Page on our website.

Clinical Mental Health Counseling Program (Formerly Professional Counseling)

NEW CPCE Exam Pass Requirement: The Counselor Preparation Comprehensive Examination (CPCE) is designed to measure a student's level of mastery of the requisite knowledge and skills identified by the Council for Accreditation of Counseling and other Educational Professions for the preparation of professional counselors. All students must take and pass the CPCE practice test and earn a score of 66% or above prior to enrolling in CSL6839 Pre-Practicum. (Sign-up by March 26, 2026 to test in the Spring if you plan to register for Pre-Practicum during the Summer 2026 session.) It is recommended that students take the test after successfully completing 30 hours of required curriculum. **Note: This is a practice exam, not the actual state exam required for licensure.**

Portfolio Elimination: Preparation of the counseling portfolio will no longer be required.

Detailed CPCE exam information is available on our website in the new Clinical Mental Health Counseling Handbook and on the CPCE Information Page. The sign-up deadline dates and form for the CPCE Exam are also located on the CPCE Information Page on our website.

We believe these program changes will positively prepare you to excel in your field. If you have any questions or need further clarification, please reach out to the Campus Coordinator, Dr. Ken Johnson at: KJohnson@amberton.edu.

OFFICE EXTENSION NUMBERS and EMAIL ADDRESSES

ADMINISTRATION

President	Dr. Carol A. Palmer.....	122.....	President@Amberton.edu
Executive Vice President for Operations	Dr. Brent Bradshaw.....	141.....	ExecVP@Amberton.edu
Vice President for Strategic Services	Dr. Jo Lynn Loyd	126.....	VPSS@Amberton.edu
Academic Dean	Dr. Paul Burton	165.....	AcadDean@Amberton.edu
Dean for Enrollment & Student Services	Oscar Lopez	170.....	OLopez@Amberton.edu
Academic Advising		180.....	Advisor@Amberton.edu
University Publications		164.....	Info@Amberton.edu
Library Assistance		137.....	Library@Amberton.edu
Frisco Center		301.....	AUFrisco@Amberton.edu
Financial Aid		173.....	FinAid@Amberton.edu

FACULTY

Alexander, Dr. Stacia'	246	SAlexander@Amberton.edu
Allison, Dr. Kyle	223	KAllison@Amberton.edu
Armstrong, Dr. Levi.....	149	LArmstrong@Amberton.edu
Bedard, Dr. Christopher	156	CBedard@Amberton.edu
Benson, Dr. Paul	203	PBenson@Amberton.edu
Bowersox, Dr. Nicholas	257	NBowersox@Amberton.edu
Bradshaw, Dr. Brent.....	141	BBradshaw@Amberton.edu
Breen, Ms. Cindy	168	CBreen@Amberton.edu
Burton, Dr. Paul	232	PBurton@Amberton.edu
Campbell, Dr. David	231	DCampbell@Amberton.edu
Cole, Dr. La'Boris.....	220	LCole@Amberton.edu
Darnell, Dr. Ronald.....	152	RDarnell@Amberton.edu
Flatt, Dr. Kimberlee	209	KFlatt@Amberton.edu
Flores, Dr. Jimmie.....	239	JFlores@Amberton.edu
Fowler, Dr. Matthew	208	MFowler@Amberton.edu
Gooden, Dr. Dale	224	DGooden@Amberton.edu
Hebbard, Dr. Don.....	157	DHebbard@Amberton.edu
Hedgpeth, Dr. David	221	DHedgpeth@Amberton.edu

Hernandez, Dr. Felix	236	DFelix@Amberton.edu
Hill, Dr. Deborah.....	211	DHill@Amberton.edu
Johnson, Dr. Ken.....	160	KJohnson@Amberton.edu
Johnson, Dr. Pamela.....	147	PJohnson@Amberton.edu
Johnson, Dr. Rose	205	RJohnson@Amberton.edu
Johnston, Dr. Jackie	261	JJohnston@Amberton.edu
Loyd, Dr. Jo Lynn	126	JLoyd@Amberton.edu
Millican, Dr. Vicki	151	VMillican@Amberton.edu
Moffitt, Dr. Carla	139	CMoffitt@Amberton.edu
Norris, Dr. Ron.....	275	RNorris@amberton.edu
Nyamandi, Dr. Varaidzo.....	264	VNyamandi@Amberton.edu
Page, Dr. Stacy.....	242	SPage@Amberton.edu
Palmer, Dr. Angela	274	APalmer@Amberton.edu
Pennington, Ms. Ivy.....	218	IPennington@Amberton.edu
Price, Dr. Sharon	208	SPrice@Amberton.edu
Redd, Dr. Sidney	238	SRedd@Amberton.edu
Reed, Dr. Melissa.....	247	MReed@Amberton.edu
Richey, Dr. Jim.....	210	JRichey@Amberton.edu
Ross, Dr. Iman.....	237	IRoss@Amberton.edu
Rupe, Dr. Robert	258	RRupe@Amberton.edu
Sanchez, Dr. DiAnn	163	DSanchez@Amberton.edu
Schultz, Dr. Jonathan	153	JSchultz@Amberton.edu
Sinclair, Dr. John.....	262	JSinclair@Amberton.edu
Springer, Dr. Verlene.....	230	VSpringer@Amberton.edu
Stephenson, Dr. Blair	234	BStephenson@Amberton.edu
Thompson, Dr. Ben	252	BThompson@Amberton.edu
Tidwell, Dr. Steven	169	STidwell@Amberton.edu
Tolbert, Dr. Renee	273	RTolbert@Amberton.edu
Tooke, Mr. Paul.....	135	PTooke@Amberton.edu
Trulson, Dr. Michael	249	MTrulson@Amberton.edu
Van Hamme, Dr. Jerry.....	207	JVan Hamme@Amberton.edu
Woods, Dr. Michael	253	MWoods@Amberton.edu

UNDERGRADUATE LECTURE COURSES

GARLAND CAMPUS

Monday - Thursday classes begin at 6:30 p.m. Saturday classes begin at 8:30 a.m.

COURSE	DESCRIPTION	INSTRUCTOR	DAY	ROOM
MANAGEMENT				
MGT4720.01	CRITICAL THINKING	Schultz	SA1	19

FRISCO CENTER

COMMUNICATION

COM4405.21	PERSUASION	Nyamandi	THR	F1
------------	------------	----------	-----	----

NOTE: Business Administration course requirements may be fulfilled by courses from Accounting, Business, Economics, Finance, Management, Management Information Systems, and Marketing.

GRADUATE LECTURE COURSES

GARLAND CAMPUS

Monday - Thursday classes begin at 6:30 p.m. Saturday classes begin at 8:30 a.m.

COURSE	DESCRIPTION	INSTRUCTOR	DAY	ROOM
--------	-------------	------------	-----	------

COUNSELING

CSL6798.01	CHILD/ADOL PSYCHOPATH	Armstrong	WED	19
CSL6805.01	GROUP COUNSELING/THERAPY	Ross	MON	19
CSL6870.01	SCHOOL CSL PRACTICUM I **	Moffitt	MON	18
CSL6875.01	SCHOOL CSL PRACTICUM II ***	Moffitt	WED	18
CSL6880.01	SCHOOL CSL PRACTICUM III ***	Moffitt	WED	18

MANAGEMENT

MGT5720.01	CRITICAL THINKING	Schultz	SA1	19
MGT6203.01	STRATEGIC MANAGEMENT	Tidwell	MON	17

REQUIRED GRADUATE STUDIES

RGS6035.01	RESEARCH METHODS	Alexander	MON	16
RGS6036.01	ETHICS:DECISION MAKING	Van Hamme	SA2	19

Practicum School Counseling Fee \$200 **

Practicum School Counseling Fee \$225 ***

NOTE: Business Administration course requirements may be fulfilled by courses from Accounting, Business, Economics, Finance, Management, Management Information Systems, and Marketing.

GRADUATE LECTURE COURSES FRISCO CENTER

Monday - Thursday classes begin at 6:30 p.m. Saturday classes begin at 8:30 a.m.

COURSE	DESCRIPTION	INSTRUCTOR	DAY	ROOM
COMMUNICATION				
COM5405.21	PERSUASION	Nyamandi	THR	F1
COUNSELING				
CSL6801.21	LIFE SPAN DEVELOPMENT	Bedard	SA2	F1
MANAGEMENT				
MGT6152.21	PROJECT PERFORMANCE MGMT	Darnell	SA1	F1
MGT6177.21	STRATEGIC HR MGMT	Sanchez	TUE	F2

NOTE: Business Administration course requirements may be fulfilled by courses from Accounting, Business, Economics, Finance, Management, Management Information Systems, and Marketing.

UNDERGRADUATE DISTANCE LEARNING COURSES

COURSE	DESCRIPTION	INSTRUCTOR	
ACCOUNTING			
ACC2111.E1	FINANCIAL ACCOUNTING	Tolbert	DL
ACC3114.E1	INTERMEDIATE ACCT I	Price	DL
ACC4124.E1	GOVT, NFP & SPEC. TOPICS	Price	DL
BUSINESS			
BUS3104.E1	STATISTICAL ANALYSIS I	Johnston	DL
BUS3305.E1	MANAGEMENT FUNDAMENTALS	Stephenson	DL
BUS4110.E1	INTERNATIONAL BUSINESS	Hill	DL
BUS4415.E1	SOCIAL MEDIA IN BUSINESS	Allison	DL
COMMUNICATION			
COM3401.E1	PUBLIC SPEAKING	Redd	DL
COM3469.E1	LEADERSHIP COMMUNICATION	Redd	DL
COM4441.E1	EFFECTIVE WRITING SKILLS	Tooke	DL
ECONOMICS			
ECO2132.E1	PRIN OF MICROECONOMICS	Fowler	DL
ENGLISH			
ENG1002.E1	COMPOSITION & LITERATURE	Richey, J	DL
FINANCE			
FIN4250.E1	CORPORATE FINANCE	Thompson	DL
HUMAN BEHAVIOR AND DEVELOPMENT			
HBD4721.E1	SEX ROLES BUS/SOCIETY	Trulson	DL
HBD4725.E1	PSYCHOLOGY OF ADJUSTMENT	Trulson	DL
HBD4759.E1	STRESS MANAGEMENT	Flatt	DL
HBD4895.E1	POWER LOVE/RELATIONSHIP	Hedgpeth	DL
HISTORY			
HIS1011.E1	AMERICAN HISTORY TO 1877	Schultz	DL
HUMANITIES			
HUM1015.E1	INTRO TO THE HUMANITIES	Benson	DL

UNDERGRADUATE DISTANCE LEARNING COURSES

COURSE	DESCRIPTION	INSTRUCTOR	
MANAGEMENT			
MGT3172.E1	DESIGN COMP ORGANIZATION	Sanchez	DL
MGT4192.E1	BUSINESS ETHICS	Pennington	DL
MGT4193.E1	NEGOTIATION SKILLS	Tidwell	DL
MGT4203.E1	OPERATIONS MANAGEMENT	Sinclair	DL
MGT4497.E1	PROJ PRINCPL/TEAM PERFRM	Flores	DL
MGT4501.E1	PROJ PLAN/WORK & DELIVER	Breen	DL
MGT4503.E1	PROJ UNCERTAINTY & VALUE	Flores	DL
MGT4620.E1	MANAGE VIRTUAL TEAMS	Woods	DL
MGT4650.E1	CONTEMPORARY MGMT ISSUES	Stephenson	DL
MGT4670.E1	EXECUTIVE LEADERSHIP	Tidwell	DL
MGT4710.E1	APPLIED AI FOR BUSINESS	Sinclair	DL
MGT4750.E1	SERVANT LEADERSHIP	Johnson, R	DL
MGT4790.E1	AI INNOVATION/STRATEGY	Sinclair	DL
MANAGEMENT INFORMATION SYSTEMS			
MIS4322.E1	EMERGING TECHNOLOGIES	Bradshaw	DL
MIS4360.E1	INTRO TO CYBERSECURITY	Hernandez	DL
MARKETING			
MKT4260.E1	DIGITAL MRKT FOUNDATIONS	Allison	DL
RELIGION			
REL3821.E1	THE GOSPEL OF JOHN	Van Hamme	DL

NOTE: Business Administration course requirements may be fulfilled by courses from Accounting, Business, Economics, Finance, Management, Management Information Systems, and Marketing.

GRADUATE DISTANCE LEARNING COURSES

COURSE	DESCRIPTION	INSTRUCTOR	
--------	-------------	------------	--

ACCOUNTING

ACC6036.E1	ETHICS FOR ACCOUNTANTS	Price	DL
ACC6150.E1	FORENSIC ACCOUNTING	Price	DL

BUSINESS

BUS5110.E1	INTERNATIONAL BUSINESS	Hill	DL
BUS5415.E1	SOCIAL MEDIA IN BUSINESS	Allison	DL

COMMUNICATION

COM5401.E1	PUBLIC SPEAKING	Redd	DL
COM5469.E1	LEADERSHIP COMMUNICATION	Redd	DL
COM6303.E1	COMM RESULTS IN ORGAN	Nyamandi	DL

COUNSELING

CSL6740.E1	COUNSELING ETHICS	Cole	DL
CSL6745.E1	SCHOOL COUNSELING ETHICS	Millican	DL
CSL6760.E1	ADDICTION COUNSELING	Ross	DL
CSL6765.E1	CRISIS COUNSELING	Johnson, P	DL
CSL6779.E1	COUNSELING IN SCHOOLS	Moffitt	DL
CSL6780.E1	PRO CNSLG ORIENTATION	Springer	DL
CSL6782.E1	THEORIES/METHODS CNSLG	Alexander	DL
CSL6785.E1	TRAUMA COUNSELING	Millican	DL
CSL6792.E1	COUPLES THERAPY	Cole	DL
CSL6794.E1	PRIN/METH OF SEX THERAPY	Hebbard	DL
CSL6796.E1	ADULT/GERIAT PSYCHOPATH	Armstrong	DL
CSL6800.E1	COUNSELING ASSESSMENT	Armstrong	DL
CSL6803.E1	CAREER CNSLG/GUIDANCE	Johnson, P	DL
CSL6825.E1	MARRIAGE/FAMILY THERAPY	Hebbard	DL
CSL6830.E1	CNSLG SKILLS & TECH	Millican	DL
CSL6832.E1	MULTICULTURAL COUNSELING	Johnson P	DL
CSL6833.E1	CNSLG CHILDREN & ADOLESC	Flatt	DL
CSL6839.E1	PRE-PRAC PROFESS CNSLG	Johnson, K	DL
CSL6840.E1	PRACTICUM I *	Johnson, K	DL
CSL6845.E1	PRACTICUM II *	Bedard	DL
CSL6850.E1	PRACTICUM III *	Johnson, K	DL
CSL6860.E1	PRAC EXP CHRISTIAN CNSLG	Bedard	DL
CSL6865.E1	EXTENDED PRACTICUM	Bedard	DL

Practicum Fee \$100 *

GRADUATE DISTANCE LEARNING COURSES

COURSE	DESCRIPTION	INSTRUCTOR	
ACCOUNTING			
CSL6890.E1	EST PRIVATE PRACTICE	Alexander	DL
ECONOMICS			
ECO6250.E1	INTL ECONOMIC PERSPECT	Fowler	DL
FINANCE			
FIN5250.E1	CORPORATE FINANCE	Thompson	DL
FIN6290.E1	INTERNATIONAL FINANCE	Thompson	DL
HUMAN BEHAVIOR AND DEVELOPMENT			
HBD5721.E1	SEX ROLES BUS/SOCIETY	Trulson	DL
HBD5725.E1	PSYCHOLOGY OF ADJUSTMENT	Trulson	DL
HBD5759.E1	STRESS MANAGEMENT	Flatt	DL
HBD5895.E1	POWER LOVE/RELATIONSHIP	Hedgpeth	DL
HBD6767.E1	FAMILY STUDIES	Page	DL
HBD6768.E1	AGING WITH DIGNITY	Springer	DL
HBD6769.E1	HUMAN SEXUALITY	Page	DL
HBD6771.E1	CONFLICT MGMT/RESOLUTION	Hebbard	DL
HBD6776.E1	LDRSHP THEORIES/PRACTICE	Palmer, A	DL
HEALTHCARE ADMINISTRATION			
HCA5910.E1	POPULATION HEALTH	Norris	DL
HCA5930.E1	HEALTH QUALITY IMPROVMNT	Reed	DL
HCA5960.E1	HEALTH TECH & INFORMATIC	Gooden	DL
HCA6970.E1	HEALTH ECON & FIN THEORY	Norris	DL
HUMAN RESOURCES AND TRAINING			
HRT6565.E1	INSTRUCTIONAL DESIGN	Hill	DL
HRT6575.E1	ORGANIZATIONAL CHANGE	Sanchez	DL
HRT6605.E1	TRAIN ANALYSIS/EVALUATE	Rupe	DL
HRT6610.E1	DIGITAL/DISTANCE LEARN	Rupe	DL
MANAGEMENT			
MGT5172.E1	DESIGN COMP ORGANIZATION	Sanchez	DL
MGT5193.E1	NEGOTIATION SKILLS	Tidwell	DL
MGT5203.E1	OPERATIONS MANAGEMENT	Sinclair	DL
MGT5620.E1	MANAGE VIRTUAL TEAMS	Woods	DL
MGT5650.E1	CONTEMPORARY MGMT ISSUES	Stephenson	DL
MGT5670.E1	EXECUTIVE LEADERSHIP	Tidwell	DL

GRADUATE DISTANCE LEARNING COURSES

COURSE	DESCRIPTION	INSTRUCTOR	
--------	-------------	------------	--

MANAGEMENT

MGT5710.E1	APPLIED AI FOR BUSINESS	Sinclair	DL
MGT5750.E1	SERVANT LEADERSHIP	Johnson, R	DL
MGT5790.E1	AI INNOVATION/STRATEGY	Sinclair	DL
MGT5905.E1	INFO SYS-TECH MGMT	Darnell	DL
MGT6106.E1	LAW APPLN FOR MANAGERS	Campbell	DL
MGT6145.E1	FOUNDATIONS PROJ DELIVRY	Darnell	DL
MGT6152.E1	PROJECT PERFORMANCE MGMT	Darnell	DL
MGT6154.E1	PROJ DELIVRY APPLICATION	Darnell	DL
MGT6175.E1	MGMT:RSPNSBLTY/PRACTICE	Schultz	DL
MGT6176.E1	COMPENSATION/BENEFIT MGT	Sanchez	DL
MGT6203.E1	STRATEGIC MANAGEMENT	Tidwell	DL
MGT6490.E1	ENTERPRISE ANALYTICS	Bowersox	DL
MGT6505.E1	AGILE PROJECT MANAGEMENT	Stephenson	DL
MGT6520.E1	AGILE METHODS	Burton	DL
MGT6705.E1	STRAT INNOVATION/LDRSHIP	Schultz	DL
MGT6785.E1	APP PREDICTIVE ANALYTICS	Bowersox	DL
MGT6790.E1	DATABASE MANAGEMENT	Bowersox	DL

MANAGEMENT INFORMATION SYSTEMS

MIS5360.E1	INTRO TO CYBERSECURITY	Hernandez	DL
------------	------------------------	-----------	----

MARKETING

MKT5260.E1	DIGITAL MRKT FOUNDATIONS	Allison	DL
------------	--------------------------	---------	----

REQUIRED GRADUATE STUDIES

RGS6035.E1	RESEARCH METHODS	Gooden	DL
RGS6035.E2	RESEARCH METHODS	Richey, J	DL
RGS6036.E1	ETHICS:DECISION MAKING	Loyd	DL

NOTE: Business Administration course requirements may be fulfilled by courses from Accounting, Business, Economics, Finance, Management, Management Information Systems, and Marketing.

Join Us For A Streaming Information Session!

February 03, 2026 from 7:00pm - 8:00pm

February 28, 2026 from 11:00am - 12:00pm



Learn more about Amberton University by attending one of our Online Information Sessions. Prospective students attending will receive:

- An Overview of Amberton University
- Information on University Degrees & Specialization Program Requirements
- Instructions on the Admission & Registration Process
- Information on Course Delivery Methods and Scheduling
 - Tips for the First Day of Class
 - Plus, much more!

Contact us at Advisor@amberton.edu to RSVP for our Online Information Session.



UNDERGRADUATE PROGRAMS

BACHELOR OF ARTS

Professional Development

BACHELOR OF BUSINESS ADMINISTRATION

Accounting *

Public Accounting Track

Management Accounting Track

BBA/MBA Dual Degree Program Accounting

Entrepreneurship

General Business *

Management *

Project Management *

BACHELOR OF SCIENCE

Applied Studies

Human Relations and Business

* These programs are accredited by the Accreditation Council for Business Schools and Programs (ACBSP).



GRADUATE PROGRAMS

MASTER OF ARTS

Clinical Mental Health Counseling ** *(formerly Professional Counseling)*
Marriage and Family Therapy **
Professional Development
School Counseling **

MASTER OF BUSINESS ADMINISTRATION

Accounting *
Entrepreneurship
Finance
General Business *
Management *
Project Management *
Strategic Leadership *

MASTER OF HEALTHCARE ADMINISTRATION

Healthcare Administration

MASTER OF SCIENCE

Agile Project Management *
Applied Artificial Intelligence
Data Analytics
Family Studies
Family Studies with a Specialization
in Christian Counseling
Human Relations and Business
Human Resource Management *
Organizational Leadership *
Training and Development

* These programs are accredited by the Accreditation Council for Business Schools and Programs (ACBSP).

** Students must reside in Texas and be able to commute to on-campus courses. These degrees meet the licensure requirements for the state of Texas. No determination has been made for degree requirements of other states.

DEGREE PROGRAM METHODS OF DELIVERY

	<u>Classroom</u> **	<u>DL</u> *
BA Professional Development	✓	✓
BBA Accounting	✓	✓
BBA/MBA Dual Degree Program Accounting	✓	✓
BBA Entrepreneurship	✓	✓
BBA General Business	✓	✓
BBA Management	✓	✓
BBA Project Management	✓	✓
BS Applied Studies	✓	✓
BS Human Relations & Business	✓	✓
MA Clinical Mental Health Counseling	✓	✓
MA Marriage and Family Therapy	✓	✓
MA Professional Development	✓	✓
MA School Counseling	✓	
MBA Accounting	✓	✓
MBA Entrepreneurship	✓	✓
MBA Finance	✓	✓
MBA General Business	✓	✓
MBA Management	✓	✓
MBA Project Management	✓	✓
MBA Strategic Leadership	✓	✓
MHA Healthcare Administration		✓
MS Agile Project Management	✓	✓
MS Applied Artificial Intelligence	✓	✓
MS Data Analytics	✓	✓
MS Family Studies	✓	✓
MS Family Studies with a Specialization in Christian Counseling	✓	✓
MS Human Relations & Business	✓	✓
MS Human Resource Management	✓	✓
MS Organizational Leadership	✓	✓
MS Training and Development	✓	✓

** Classroom degree programs can be completed with a combination of classroom and online courses.

* Distance Learning degree programs are available via the Internet with no on-campus attendance required.

AMBERTON UNIVERSITY CERTIFICATE PROGRAMS

Amberton University offers a number of certificate programs for those individuals seeking to enhance their professional skills and marketability in the workforce. Students must meet University general admission requirements for enrollment.

- **Graduate and Undergraduate Level Programs Available**
- **Three College Credit Hours Awarded Per Certificate Course**
 - **Courses May Be Applied to a Degree Program**

UNDERGRADUATE CERTIFICATES

Applied Artificial Intelligence
Business Management Essentials
Customer Service
Digital Marketing
Entrepreneurship
Executive Communication Skills
Project Management
Soft Skills

GRADUATE CERTIFICATES

Agile Project Management	Finance
Applied Artificial Intelligence	Forensic Accounting
Change Management	Geriatric Healthcare
Christian Counseling	Healthcare Informatics & Data Analytics
Conflict Management and Resolution	Healthcare Leadership
Customer Service	Human Resource Management
Data Analytics	Organizational Leadership
Digital Marketing	Nursing Facility Administrator
Diversity Awareness	Project Management
Entrepreneurship	Soft Skills
Executive Communication Skills	Strategic Leadership
Executive Leadership	Training and Development

For additional information call (972) 279-6511 or visit www.Amberton.edu.

ADMISSION INSTRUCTIONS

STEP ONE:

Complete the **APPLICATION FOR ADMISSION** if you:

- A. Are a mature adult with employment experience, and
- B. Have successfully completed academic work from an accredited college or university,
AND
- C. Are in good standing from the last institution attended
OR
- D. Are a returning student after three years absence.

Complete the online application by clicking on the 'Apply button' on the University's website, www.Amberton.edu. A paper admission application can also be faxed, mailed or hand delivered to the University. No admission fee is required. Please note: Due to program delivery methods, not all degree programs are available to International students with F-1 status. Please consult with international student advisors prior to applying for admission. Because the admission application requires a social security number, please do not submit the application by email.

If you are applying for admission to pursue a Master of Arts School Counseling degree, you must also complete the School Counselor Certification Program Application, which is part of the special Admission application. The admission application can be completed online and is available in paper form on the University website, www.Amberton.edu. You must be admitted to the University and be formally accepted into the School Counselor Certification program prior to taking courses applicable to the degree.

International students should review the International Student Admission Requirements before applying for admission. The requirements are located on the University's website, www.Amberton.edu, and in the University's Catalog. If you have any questions, please contact a Student Advisor. **International students must complete a paper admission application.**

Students applying online will receive an email notifying them of their admission status. Within a

week, you will also receive a letter confirming this status along with your student identification number and additional information. Once you are admitted, you may register online for the upcoming session during open enrollment periods. Refer to the Registration Instructions on page 31 for assistance. Also, please email student advisors at Advisor@Amberton.edu, if you need any help with accessing syllabi, selecting courses, or registering for classes.

STEP TWO:

If you have not already done so, order and provide official transcripts from colleges and universities previously attended. Transcript request forms are provided for your convenience online and in the Student Services Offices. You can visit https://amberton.edu/wp-content/uploads/2023/04/Transcript_Other_School.pdf to "Request Transcripts from Other Institutions". As transcripts are received, they will be evaluated. A TCR for each transcript evaluated is accessible through the Student Portal. TCR's are used in the preparation of your degree plan. If you have any questions regarding your TCR, please email Advisor@amberton.edu.

Graduate students who have completed a standard graduate entrance examination (GRE, GMAT, MAT) in the last six years may want to provide an official copy of their scores (not required).



REGISTRATION INSTRUCTIONS

STEP ONE:

Review your degree plan, required courses, and the Schedule of Classes for available courses prior to enrolling. Review the syllabi for selected course(s). They are available on the University's website, www.Amberton.edu, under 'Programs and Courses' and the Course Guide. Search for a specific course (i.e., CSL6800, RGS6035, etc.) and review the session's course syllabus.

STEP TWO:

Registration can be submitted through the University's online registration portal. Online registration is a one-step registration process. Once submitted online, your registration is completed and finalized. **There are no forms to sign and return to the University. If you will be paying in full for your charges and not deferring payment, the full payment is due before March 12, 2026.**

Detailed step-by-step instructions are available on the University's website, www.Amberton.edu, under 'Forms & Publications'. These instructions are available on the University's website, www.Amberton.edu, by clicking on the 'Register Online' button when registration opens and under the 'Forms & Publications' section of the

If you have a restriction on your account that prohibits online registration, please contact a Student Advisor at (972) 279-6511 option # 4 or Advisor@Amberton.edu for the paperwork and steps to complete an alternative enrollment.

website. These instructions provide information on how to access the online registration portal, how to enroll in courses, and FAQs.

Notes:

1. Course load is limited to:
 - a. Undergraduate 12 hours
 - b. Graduate 9 hours
2. If a course has a stated prerequisite in the University's Catalog, you must have completed the prerequisite for a course or be currently enrolled in the prerequisite course before you can register for the course.
3. **Remember to click the 'Submit' button when registering online in order to submit your enrollment for processing. Any pending registration request will be cancelled and removed from the system after 48 hours.**
4. Students registering for online courses follow the same procedures stated above. Access to course information is available on the first day of the session.
5. Students who do not complete the registration process before the first day of the session may enroll during Late Registration. Enrollment is limited to available online courses and lecture courses which have not met.



AMBERTON UNIVERSITY

APPLICATION FOR ADMISSION AND RE-ADMISSION

Application is to be completed by all new students and all former Amberton University students who have not been enrolled for three (3) or more years. In accordance with the Americans with Disabilities Act (ADA), please complete the reverse side.*

Please note: Due to program delivery methods, not all degree programs are available to International students with F-1 status. Please consult with international student advisors prior to applying for admission for degree advising.

ENTRY DATE: ___ Fall ___ Winter ___ Spring ___ Summer YEAR _____

PERSONAL DATA: Social Security Number _____ - _____ - _____

First Name: _____ **Last:** _____

Address: _____

City/State/Zip: _____

Phone: Daytime: _____ **Cell:** _____

Text?: ___ Yes ___ No (school closings/important information)

email Address: _____

Date of Birth: _____ (MM/DD/YY)

Years of Employment: _____ **Employer:** _____

U.S. Citizen/Permanent Resident:

___ Yes

___ No, identify Country of Origin: _____

Immigration Status: _____

Ethnicity: Hispanic/Latino ___ Yes ___ No

Race: ___ White (1) ___ Amer Indian/Alaska Native (2)

___ Black or African Amer (3) ___ Asian (4)

___ Hawaiian/Pacific Islander(7) ___ Unknown (6)

Sex: ___ Male ___ Female

EDUCATIONAL DATA:

Classification: Applying for ___ Undergraduate ___ Graduate level at AU.

Degree Code _____ (Degree codes have been updated. Please refer to codes on page 27)

Non-Degree Seeking _____

List in chronological order, all colleges and universities attended:

Name	City/State	Dates	Hrs Completed	Degree(s)
		Attended	(No Degree)	Awarded

COMPLETE THE INFORMATION ON THE NEXT PAGE

If you are on academic or disciplinary probation or suspension from the last college attended, please explain in space below.

Have you ever been enrolled at Amberton University before?

_____ No _____ Yes (Date last enrolled: _____)

Identify any names different from the name on the front of the application that might be on transcripts you have sent to Amberton University:

I certify that the information I have provided is correct. If my application is accepted, I agree to abide by the policies, rules, regulations, and ethical standards of the University. I further understand that the willful submission of false information is grounds for rejection of my application, withdrawal of any offer of acceptance, cancellation of enrollment, and/or disciplinary action. In addition, I authorize University officials to verify any information relevant to my acceptance and/or continued enrollment with the University, including but not limited to the right to request the verification of degrees and/or courses completed at transferring institutions.

Signature	Date
------------------	-------------

***Americans with Disabilities Act (ADA)**

Please attach a description of the nature of your disability and the special accommodation desired.

VIRTUAL BOOKSTORE

TEXTBOOKS AVAILABLE

**Visit [Amberton.ecampus.com](https://amberton.ecampus.com) to access
the Amberton University virtual bookstore.**

- Order textbooks online 24/7.
- All of your books available in one place.
- Have your books delivered directly to your door.
- Cash back for selling textbooks



Questions? Contact the Virtual Bookstore Program Customer Service Team at 1-877-284-6744 or bookstore@ecampus.com

Powered by
ecampus.com

UNDERGRADUATE & GRADUATE DEGREE PROGRAM CODES

UNDERGRADUATE

BA Professional Development (70)

BBA Accounting

Public Accounting Track (71)

Management Accounting Track (72)

BBA/MBA Dual Degree Program Accounting (73)

BBA Entrepreneurship (74)

BBA General Business (75)

BBA Management (76)

BBA Project Management (77)

BS Applied Studies (78)

BS Human Relations and Business (79)

Undecided (19)

GRADUATE

MA Marriage and Family Therapy (48)

MA Clinical Mental Health Counseling (53)

MA Professional Development (17)

MA School Counseling (61)

MBA Accounting (57)

MBA Entrepreneurship (65)

MBA Finance (89)

MBA General Business (42)

MBA Management (43)

MBA Project Management (39)

MBA Strategic Leadership (44)

MHA Healthcare Administration (81)

MS Agile Project Management (49)

MS Applied Artificial Intelligence (91)

MS Data Analytics (59)

MS Family Studies (45)

MS Family Studies with a Specialization in Christian Counseling (55)

MS Human Relations and Business (11)

MS Human Resource Management (50)

MS Organizational Leadership (47)

MS Training and Development (90)

Undecided (19)

ADDITIONAL DEGREE CHOICES FOR FORMER AMBERTON STUDENTS ONLY

A student who selects one of the following “discontinued/replaced” degrees must (1) have been in attendance and enrolled for the degree prior to the Summer 2024 session and, (2) must complete all degree requirements by the dates specified below for each degree. These degree options will be discontinued and unavailable after the dates below. If all degree requirements cannot be completed by the given date, the student must select a degree from the list on the previous page.

UNDERGRADUATE

BA Professional Development (14)	(program to be completed by May 31, 2026)
BBA Accounting	(program to be completed by May 31, 2026)
Public Accounting Track (66)	(program to be completed by May 31, 2026)
Management Accounting Track (68)	(program to be completed by May 31, 2026)
BBA/MBA Dual Degree Program Accounting (67)	(program to be completed by May 31, 2026)
BBA Entrepreneurship (64)	(program to be completed by May 31, 2026)
BBA General Business (31)	(program to be completed by May 31, 2026)
BBA Management (32)	(program to be completed by May 31, 2026)
BBA Project Management (36)	(program to be completed by May 31, 2026)
BS Applied Studies (34)	(program to be completed by May 31, 2026)
BS Human Relations and Business (35)	(program to be completed by May 31, 2026)

GRADUATE

MS Enterprise Analytics (58)	(program to be completed by May 31, 2026)
MS Human Resource Training & Development (46)	(program to be completed by August 31, 2027)



AMBERTON UNIVERSITY

REQUEST FOR A CHANGE OF SCHEDULE

INDICATE SESSION FOR WHICH CHANGE IS BEING MADE:

____ SPRING ____ SUMMER ____ FALL ____ WINTER ____ YEAR

STUDENT ID (AU ID or SSN): _____

Name: _____

Phone number where you may be reached during the day: _____

Please check if you are receiving:

VA BENEFITS: _____ FINANCIAL AID: _____

I request to DROP the following course(s): Dept./Course #/Section #/Course Name.
There is a \$10 fee for each course dropped. This charge will be added to your account.

1. _____

2. _____

Are you withdrawing from all the courses in which you are enrolled? _____ Yes _____ No

I request to ADD the following course(s): Dept./Course #/Section #/Course Name.

1. _____

2. _____

I accept the academic and financial responsibility for the requested change(s). I understand I will receive a confirmation of these changes after they have been processed.

Student's Signature: _____ Date: _____

DELIVER, MAIL, OR FAX THIS FORM TO THE UNIVERSITY.

Mailing Address:

Amberton University
13601 LBJ FWY
Garland, TX 75041-4707
(972) 279-9773
Advisor@Amberton.edu

FAX Number:

email Address:

IF YOU ARE RECEIVING A REFUND, FILL OUT THE FOLLOWING INFORMATION:

____ PLEASE CREDIT MY CREDIT CARD ACCOUNT

____ PLEASE HOLD THE CHECK, I WILL PICK IT UP

____ PLEASE MAIL THE CHECK TO:

ADDRESS: _____

CITY/ST/ZIP: _____

AMBERTON UNIVERSITY CREDIT CARD PAYMENT OPTION



Students may pay their educational charges with cash, check, or credit card (VISA, MasterCard, Discover Card, and American Express only). To make payment by credit card, complete this form giving ALL requested information. Return the form by email to busoffice@amberton.edu, fax (972/279-9773), mail, or in person to the University.

In order to pay obligations to Amberton University, I hereby authorize my credit card to be charged with the amount indicated below. Your card will be declined if your limit, credit or daily, is exceeded. I understand if my card is declined, I will be charged a handling fee of \$25.00. If I do not make the payment good within 10 days, I understand my entire balance becomes due and I am subject to suspension from the University.

Student's Name: _____

Student's ID (SSN or AU ID): _____

Amount Authorized for Charge: \$ _____

Credit Card:

Number: _____ - _____ - _____

Expiration Date: _____ / _____
Month Year

Cardholder's Printed Name: _____

Cardholder's Signature: X _____

Cardholder's Billing:

Address: _____

City/State: _____ **Zip:** _____

Daytime Phone Number: (_____) _____ - _____